

State's Exhibit 31

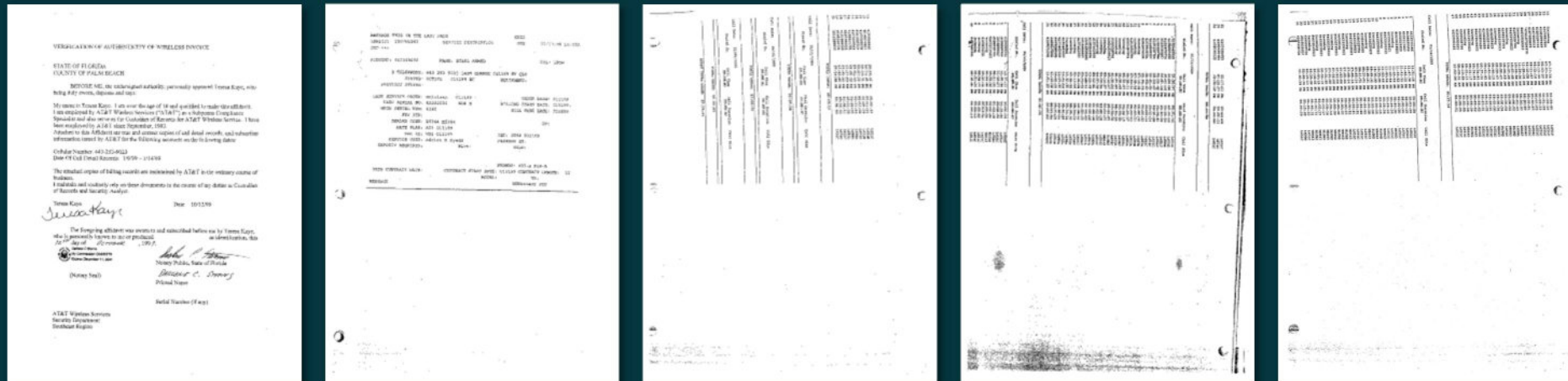

State's Exhibit 31 – The Missing Pieces

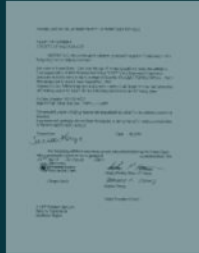

State's Exhibit 31 – The Missing Pieces

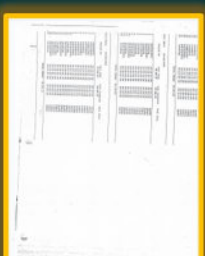
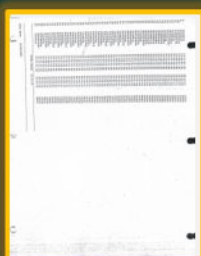
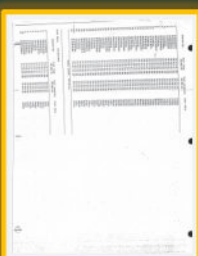
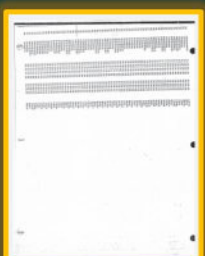
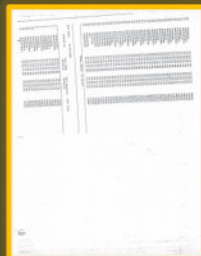
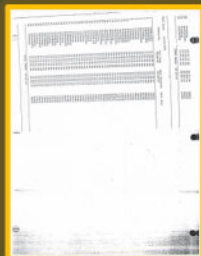
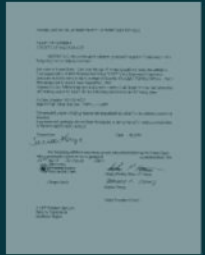

State's Exhibit 31 – The Missing Pieces

Produced by State
on 01.15.2016 *jr*

Security Department

AT&T
AT&T Wireless Services
801 Northpoint Parkway
West Palm Beach, FL 33407

FAX COVER SHEET

TO: Bill Ritz 410 396 2257
FAX NUMBER: 410 396 2257
FROM: Rose Ricciardi
PHONE NUMBER: 800-635-6840
FAX NUMBER: (888) 938-4715
TOTAL PAGES (INCLUDING COVER): 24
MESSAGE:

How to read "Subscriber Activity" Reports

Please note: All call times are recorded in Eastern Standard time.

Type codes are defined as the following:

Int = Outgoing long distance call	Lel = Outgoing local call
CFO = Call forwarding	Sp = Special Feature
Inc = Incoming Call	

When "Sp" is noted in the "Type" column and then the "Dialed #"
for instance "4718222555", this is an incoming call that was not answered and then forwarded to voice mail. The
preceding row (which is an incoming call) will also indicate "CFO" in the "feature" column.

Outgoing calls only are reliable for location status. Any incoming calls will NOT be considered reliable information
for location.

Blacked out areas on this report (if any) are cell site locations which need a court order signed by a judge in order
for us to provide.

CONFIDENTIALITY NOTICE

State's Exhibit 31 – The Missing Pieces

Produced by State
on 01.15.2016 JF



AT&T Wireless Services
601 North Capitol Parkway

How to read “Subscriber Activity” Reports

* * *

Outgoing calls only are reliable for location status. Any incoming calls will NOT be considered reliable information for location.

CFD = Call forwarding
Inc = Incoming Call

When “Sp” is noted in the “Type” column and then the “Dialed #” column shows “#” and the target phone number” for instance “#718225555”, this is an incoming call that was not answered and then forwarded to voice mail. The preceding row (which is an incoming call) will also indicate “CFO” in the “feature” column.

Outgoing calls only are reliable for location status. Any incoming calls will NOT be considered reliable information for location.

Blacked out areas on this report (if any) are cell site locations which need a court order signed by a judge in order for us to provide.

CONFIDENTIALITY NOTICE

State's Exhibit 31 – The Missing Pieces

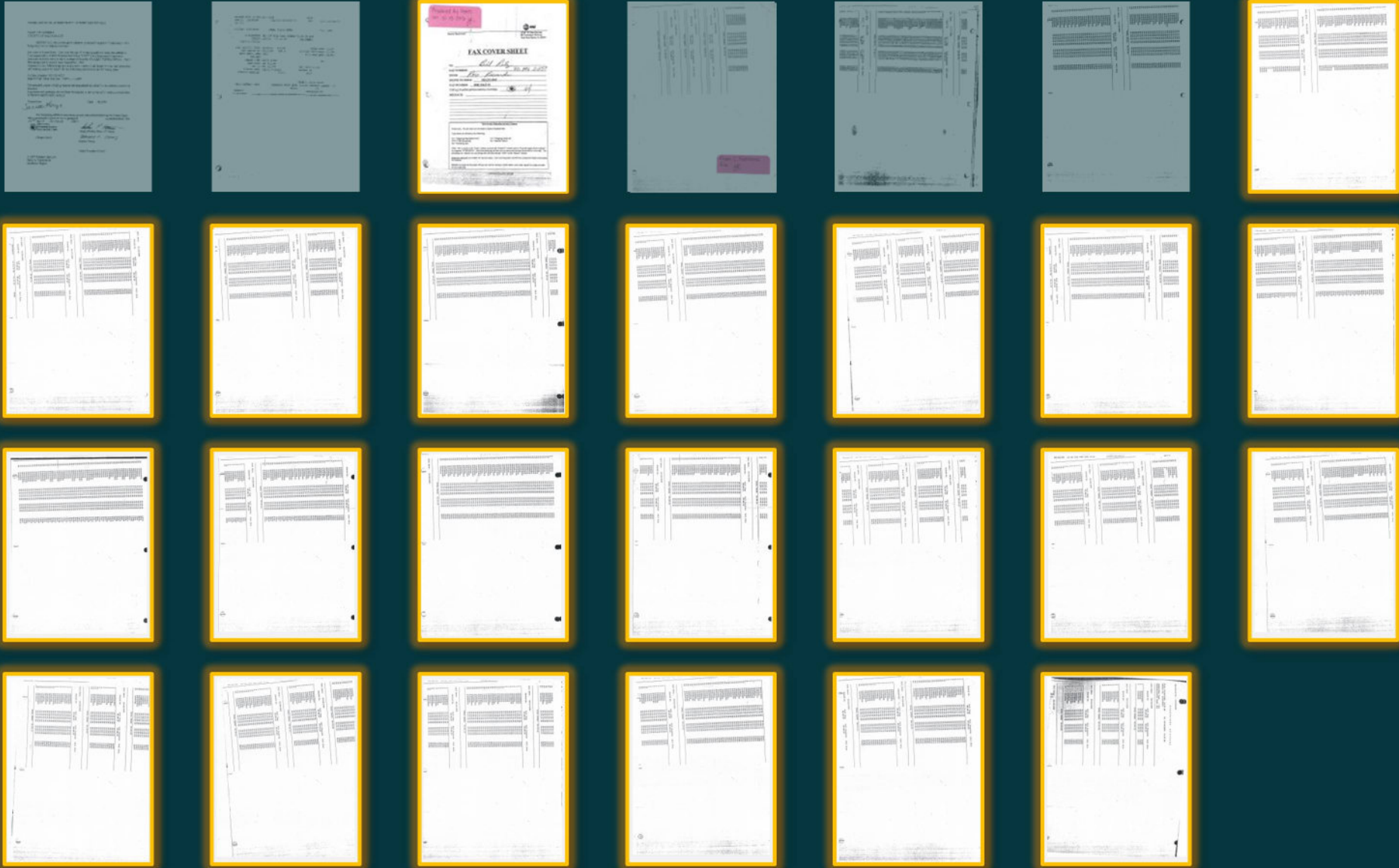

State's Exhibit 31 – The Missing Pieces

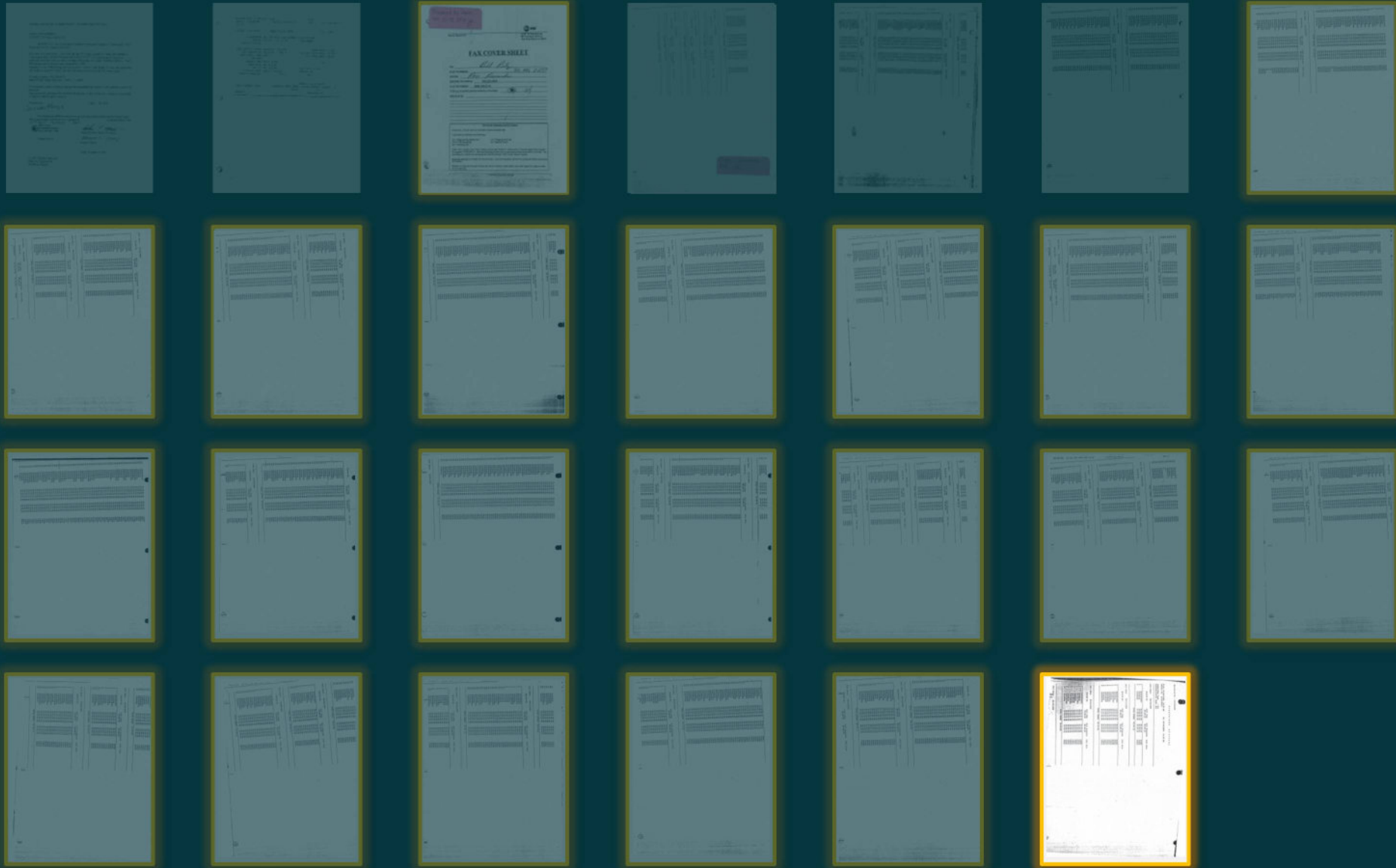

State's Exhibit 31 – The Missing Pieces

Generated By : triceardi

SUBSCRIBER ACTIVITY

From: 01/09/1999 12:00 AM To: 02/18/1999 11:59 PM
Mobile Id: 4432539023

Subscriber Type : ALL
Authentication Type: ALL

Call Date: 02/18/1999

	Dialed No.	Call Time HR:MM:SC	Call Duration HR:MM:SC	Cell Site
1	#4432539023	09:49:54 PM	00:00:03	BLTH2
2	incoming	09:49:54 PM	00:00:03	TPA44
3	incoming	07:29:58 PM	00:00:30	L651C
TOTAL USAGE: 00:00:36				

Call Date: 02/17/1999

	Dialed No.	Call Time HR:MM:SC	Call Duration HR:MM:SC	Cell Site
1	#4432539023	10:01:10 PM	00:00:01	BLTH2
2	incoming	10:01:10 PM	00:00:01	TPA44
3	#4432539023	08:47:07 PM	00:00:05	BLTH2
4	incoming	08:47:07 PM	00:00:05	TPA44
5	4102030522	06:31:39 PM	00:00:18	L651C
6	4102030522	06:31:15 PM	00:00:07	L651C
7	4102030522	06:08:50 PM	00:04:19	L651C
8	incoming	05:15:25 PM	00:02:46	L698B
9	4102030522	03:17:36 PM	00:02:22	L651A
TOTAL USAGE: 00:10:04				

Call Date: 02/16/1999

	Dialed No.	Call Time HR:MM:SC	Call Duration HR:MM:SC	Cell Site
1	#4432539023	08:54:43 PM	00:00:06	L688B
2	incoming	08:54:43 PM	00:00:06	TPA44
3	#4432539023	07:17:24 PM	00:00:06	BLTH2
4	incoming	07:17:24 PM	00:00:06	TPA44
5	4107888495	02:46:32 PM	00:00:40	L651A
6	4432539023	02:45:59 PM	00:00:18	L651A
7	#4432539023	02:45:59 PM	00:00:18	L651A
8	incoming	02:45:59 PM	00:00:18	TPA44
9	#4432539023	02:28:45 PM	00:00:30	BLTH2
10	incoming	02:28:45 PM	00:00:30	TPA44
TOTAL USAGE: 00:02:58				

Call Date: 02/15/1999

State's Exhibit 31 – The Missing Pieces

Generated By : iricciardi

SUBSCRIBER ACTIVITY

From: 01/09/1999 12:00 AM To: 02/18/1999 11:59 PM
Mobile Id: 4432539023

Subscriber Type : ALL
Authentication Type: ALL

Call Date: 02/18/1999

	Dialed No.	Call Time HR:MM:SC	Call Duration HR:MM:SC	Cell Site
1	#4432539023	09:49:54 PM	00:00:03	BLTH2
2	incoming	09:49:54 PM	00:00:03	TPA44
3	incoming	07:29:58 PM	00:00:30	L651C
TOTAL USAGE: 00:00:36				

Call Date: 02/17/1999

	Dialed No.	Call Time HR:MM:SC	Call Duration HR:MM:SC	Cell Site
1	#4432539023	10:01:10 PM	00:00:01	BLTH2
2	incoming	10:01:10 PM	00:00:01	TPA44
3	#4432539023	08:47:07 PM	00:00:05	BLTH2
4	incoming	08:47:07 PM	00:00:05	TPA44
5	4102030522	06:31:39 PM	00:00:18	L651C
6	4102030522	06:31:15 PM	00:00:07	L651C
7	4102030522	06:08:50 PM	00:04:19	L651C
8	incoming	05:15:25 PM	00:02:46	L698B
9	4102030522	03:17:36 PM	00:02:22	L651A
TOTAL USAGE: 00:10:04				

Call Date: 02/16/1999

	Dialed No.	Call Time	Call Duration	Cell Site
--	------------	-----------	---------------	-----------

SUBSCRIBER ACTIVITY

Call Date: 02/15/1999

State's Exhibit 31 – The Missing Pieces

How to read “Subscriber Activity” Reports

* * *

Outgoing calls only are reliable for location status. Any incoming calls will NOT be considered reliable information for location.

SUBSCRIBER ACTIVITY